

DEĞİŞİKLİK TASARIMI (ENCÜMEN KARARI EKİ KROKİ)

İLİ : HATAY	KADASTRO	İMAR
İLÇESİ : ARSUZ	PAFTA NO : 17/1-1	TARİHİ : P35-b-08-c-4-a
MAH : ARPAÇIFTLIK	ADA/PARSEL NO: 105 / 1-2-3-4-5	ONAMA TARİHİ : P35-b-08-c-4-b
	ADA/PARSEL NO: 140 / 1-2-3-4-5-7-8-10-11-12	
	ADA/PARSEL NO: - / 552-553-555-556-558-559-560-561-562-563-564-901-902-903-1167-1168-1169-1170-1171	

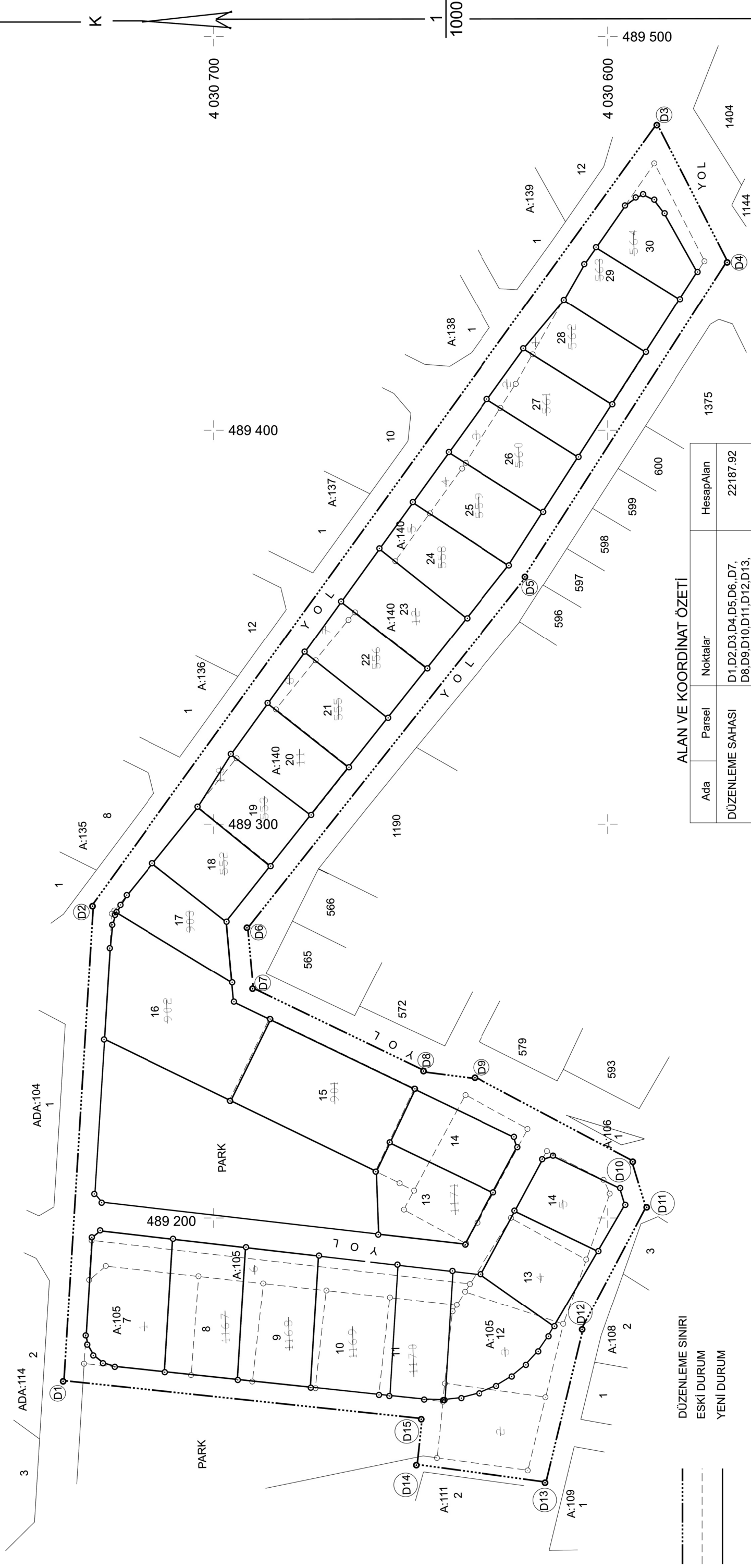

ALAN VE KOORDİNAT ÖZETİ

Ada	Parsel	Noktalar	HesapAlan
DÜZENLEME SAHASI			
		D1,D2,D3,D4,D5,D6,D7,D8,D9,D10,D11,D12,D13,D14,D15	22187.92

NoktaNo	Y	X	NoktaNo	Y	X
D3	489477.50	4030587.55	D4	489442.66	4030569.73
D5	489362.79	4030621.00	D2	489279.18	4030730.86
D6	489273.72	4030691.58	D8	489237.24	4030646.82
D7	489258.13	4030690.16	D10	489214.25	4030593.66
D9	489235.56	4030633.78	D12	489171.64	4030606.49
D11	489202.71	4030590.12	D15	489148.86	4030647.40
D1	489158.46	4030738.31	D13	489132.75	4030615.89
D14	489137.22	4030648.64			

Yukarıda tanımlanan taşınmazın / taşınmazların değişiklik işlemine ait tasarım, yürürlükteki uygulama imar planına uygun olarak alınan...../2022 tarih ve sayılı encümen kararı eki kroki.

Düzenleyen

Onay

İLİ	HATAY
İLÇE	ARSUZ
MAH/KÖY	ARPAÇIFTLİK
PAFTA NO	17/1-1
ADA/PARSEL NO	105 / 1-2-3-4-5 140 / 1-2-3-4-5-7-8-10-11-12 - / 552-553-555-556-558-559-560-561-562-563- 564-901-902-903-1167-1168-1169-1170-1171

DURUM HARİTASI



K

1/1000

	DÜZENLEYEN	BELEDİYE/ÖZEL İDARE/PROJE İDARESİ		KADASTRO MÜDÜRLÜĞÜ
		KONTROL EDEN	ONAYLAYAN	KONTROL EDEN
ADI SOYADI				
TARİH				
İMZA				

İL	HATAY
İLÇE	ARSUZ
MAHKÖY	ARPAÇIFTLIK
PAFTA NO	17/1-1
ADA/PARSEL NO	105 / 1-2-3-4-5 140 / 1-2-3-4-5-7-8-10-11-12 - / 552-553-555-556-558-559-560-561-562-563 564-901-902-903-1167-1168-1169-1170-1171

KOORDİNAT ÖZETİ

NoktaNo	Y	X	NoktaNo	Y	X
2	-293200.72	249500.93	3	-293201.50	248602.84
4	-293202.21	249496.14	5	-293203.46	248905.61
6	-293205.74	249495.62	7	-293220.92	248987.75
8	-293238.99	249532.56	9	-293240.89	249501.48
10	-293251.56	249542.25	11	-293253.89	249510.42
12	-293264.89	249552.36	13	-293266.98	249519.42
14	-293277.09	249561.91	15	-293280.64	249528.81
16	-293288.57	249570.75	17	-293293.93	249537.95
18	-293301.72	249580.88	19	-293307.03	249549.01
20	-293314.26	249590.54	21	-293319.50	249559.56
22	-293326.98	249600.34	23	-293331.73	249569.90
24	-293339.62	249610.07	25	-293333.94	249580.23
26	-293355.73	249620.19	27	-293366.69	249630.93
28	-293368.37	249630.38	29	-293374.56	249637.71
30	-293379.50	249640.85	31	-293378.78	249640.43
32	-293387.89	249642.44	33	-293381.87	249641.64
34	-293407.29	249652.13	35	-293397.64	249656.08
36	-293427.72	249661.02	37	-293426.13	249541.25
38	-293439.49	249672.91	40	-293441.75	249540.48
40	-293446.82	249576.66	41	-293453.00	249547.01
44	-293462.79	249576.66	54	-293466.03	249554.57
52	-293452.49	249646.55	81	-293450.20	249648.34
80	-293213.80	249513.28	K3	-293218.02	249516.41
K2	-293226.96	249513.28	K6	-293227.72	249492.42
K5	-293226.96	249513.28	K45	-293382.11	249612.49
K39	-293352.73	249618.93	K47	-293402.56	249644.64
K47	-293402.56	249611.27	K49	-293411.11	249644.64

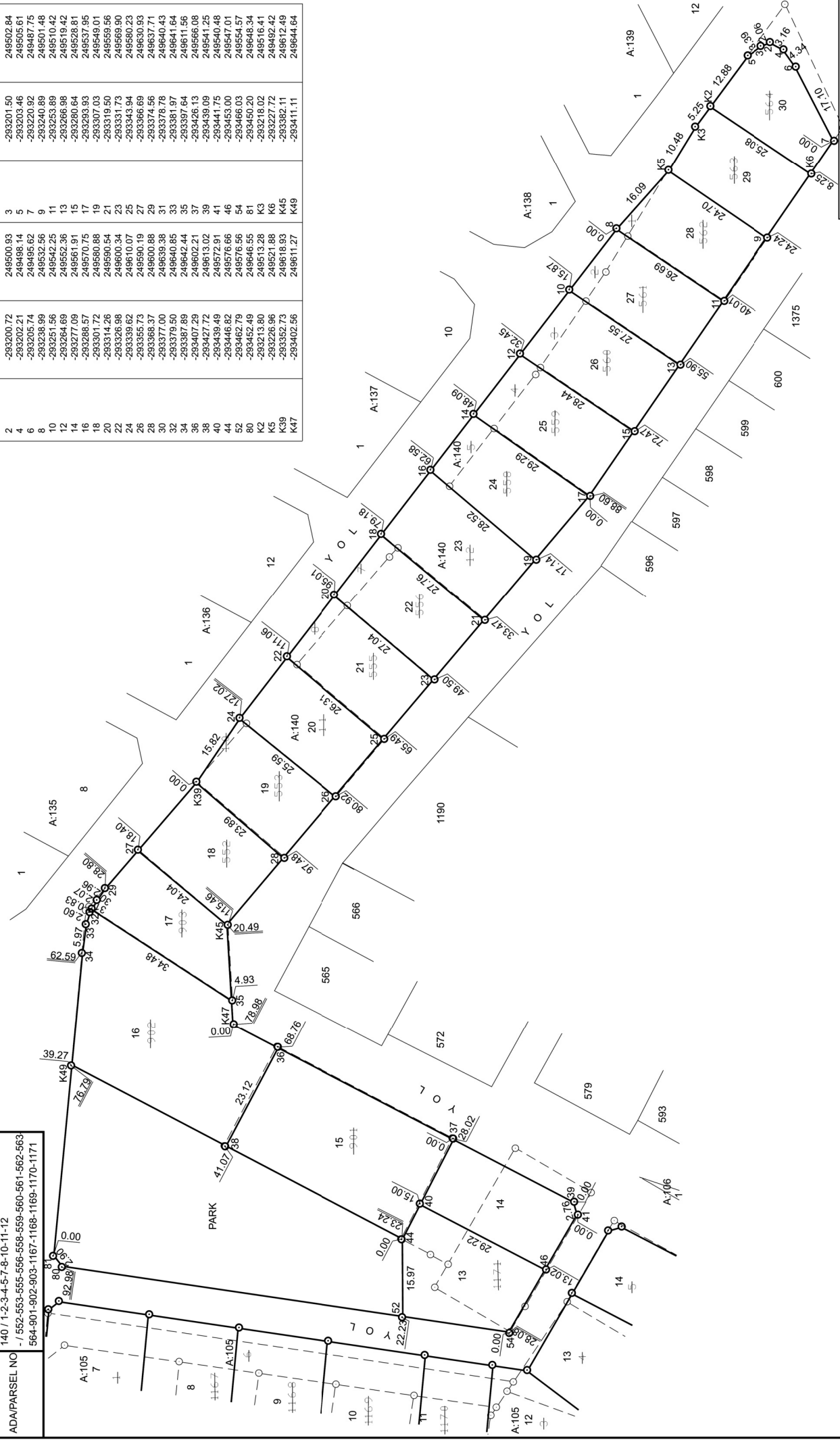

İLİ	HATAY
İLÇE	ARSUZ
MAH/KÖY	ARPAÇİFTLİK
PAFTA NO	17/1-1
ADA/PARSEL NO	105 / 1-İLA-5 140 / 1-2-3-4-5-7-8-10-11-12 - / 552-553-555-556-558-İLA-564 901-902-903-1167-İLA-1171

ALAN ÖZETİ

Sayfa :4

Ada Parsel	Hesap Alan	Nokta No	Y	X	Cephe
105/7	691.14	64	-293491.27	249649.90	3.14
		62	-293488.48	249651.35	2.37
		60	-293486.12	249651.66	25.06
		50	-293461.17	249649.32	2.75
		49	-293459.47	249647.16	18.75
		51	-293462.20	249628.61	34.03
		68	-293496.09	249631.78	12.88
		67	-293494.33	249644.54	3.14
		65	-293493.31	249647.52	3.14
		105/8	631.69	70	-293498.64
68	-293496.09			249631.78	34.03
51	-293462.20			249628.61	18.63
53	-293464.92			249610.18	33.87
105/9	628.62	53	-293464.92	249610.18	18.63
		55	-293467.63	249591.75	33.70
		72	-293501.19	249594.89	18.62
		70	-293498.64	249613.33	33.87
105/10	672.42	K80	-293503.57	249577.66	17.39
		72	-293501.19	249594.89	33.70
		55	-293467.63	249591.75	20.03
		57	-293470.55	249571.93	33.52
		74	-293503.92	249575.05	2.63
105/11	467.73	58	-293472.60	249558.04	32.94
		82	-293505.39	249561.11	0.35
		79	-293505.42	249561.46	4.81
		78	-293505.12	249566.26	8.88
		74	-293503.92	249575.05	33.52
		57	-293470.55	249571.93	14.04
105/12	584.61	82	-293505.39	249561.11	32.94
		58	-293472.60	249558.04	7.22
		59	-293473.65	249550.90	23.05
		61	-293487.54	249532.51	2.98
		63	-293490.07	249534.09	4.64
		66	-293493.82	249536.82	4.64
		69	-293497.14	249540.06	4.64
		71	-293499.98	249543.73	4.64
		73	-293502.26	249547.78	4.74
		75	-293503.98	249552.19	4.74
		76	-293505.04	249556.81	4.32
105/13	470.54	59	-293473.65	249550.90	18.31
		48	-293457.81	249541.71	23.63
		56	-293468.75	249520.76	22.16
		61	-293487.54	249532.51	23.05
105/14	394.67	56	-293468.75	249520.76	23.63
		48	-293457.81	249541.71	14.83
		43	-293444.99	249534.27	2.89
		42	-293444.18	249531.49	18.90
		45	-293452.93	249514.74	4.47
		47	-293457.24	249513.56	13.57
140/13	512.35	54	-293466.03	249554.57	22.23
		52	-293462.79	249576.56	15.97

İLİ	HATAY
İLÇE	ARSUZ
MAH/KÖY	ARPAÇİFTLİK
PAFTA NO	17/1-1
ADA/PARSEL NO	105 / 1-İLA-5 140 / 1-2-3-4-5-7-8-10-11-12 - / 552-553-555-556-558-İLA-564 901-902-903-1167-İLA-1171

ALAN ÖZETİ

Sayfa :5

Ada Parsel	Hesap Alan	Nokta No	Y	X	Cephe
		44	-293446.82	249576.66	8.24
		40	-293439.49	249572.91	29.22
		46	-293453.00	249547.01	15.06
140/14	442.27	40	-293439.49	249572.91	15.00
		37	-293426.13	249566.08	28.02
		39	-293439.09	249541.25	2.76
		41	-293441.75	249540.48	13.02
		46	-293453.00	249547.01	29.22
140/15	948.00	36	-293407.29	249602.21	40.74
		37	-293426.13	249566.08	15.00
		40	-293439.49	249572.91	8.24
		44	-293446.82	249576.66	41.07
		38	-293427.72	249613.02	23.12
140/16	1136.00	38	-293427.72	249613.02	35.72
		K49	-293411.11	249644.64	23.32
		34	-293387.89	249642.44	5.97
		33	-293381.97	249641.64	2.60
		32	-293379.50	249640.85	0.83
		31	-293378.78	249640.43	34.48
		35	-293397.64	249611.56	4.93
		K47	-293402.56	249611.27	10.22
		36	-293407.29	249602.21	23.12
140/17	404.00	27	-293366.69	249630.93	24.04
		K45	-293382.11	249612.49	15.56
		35	-293397.64	249611.56	34.48
		31	-293378.78	249640.43	2.07
		30	-293377.00	249639.38	2.96
		29	-293374.56	249637.71	10.39
140/18	436.00	K45	-293382.11	249612.49	24.04
		27	-293366.69	249630.93	18.40
		K39	-293352.73	249618.93	23.89
		28	-293368.37	249600.88	17.99
140/19	399.45	K39	-293352.73	249618.93	15.82
		24	-293339.62	249610.07	25.59
		26	-293355.73	249590.19	16.56
		28	-293368.37	249600.88	23.89
140/20	407.05	22	-293326.98	249600.34	26.31
		25	-293343.94	249580.23	15.43
		26	-293355.73	249590.19	25.59
		24	-293339.62	249610.07	15.95
140/21	427.08	20	-293314.26	249590.54	27.04
		23	-293331.73	249569.90	15.99
		25	-293343.94	249580.23	26.31
		22	-293326.98	249600.34	16.05
140/22	436.20	23	-293331.73	249569.90	27.04
		20	-293314.26	249590.54	15.83
		18	-293301.72	249580.88	27.76
		21	-293319.50	249559.56	16.02
140/23	463.16	21	-293319.50	249559.56	27.76

İLİ	HATAY
İLÇE	ARSUZ
MAH/KÖY	ARPAÇİFTLİK
PAFTA NO	17/1-1
ADA/PARSEL NO	105 / 1-İLA-5 140 / 1-2-3-4-5-7-8-10-11-12 - / 552-553-555-556-558-İLA-564 901-902-903-1167-İLA-1171

ALAN ÖZETİ

Sayfa :6

Ada Parsel	Hesap Alan	Nokta No	Y	X	Cephe
		18	-293301.72	249580.88	16.60
		16	-293288.57	249570.75	28.52
		19	-293307.03	249549.01	16.33
140/24	456.44	17	-293293.93	249537.95	17.14
		19	-293307.03	249549.01	28.52
		16	-293288.57	249570.75	14.49
		14	-293277.09	249561.91	29.29
140/25	458.24	12	-293264.69	249552.36	28.44
		15	-293280.64	249528.81	16.13
		17	-293293.93	249537.95	29.29
		14	-293277.09	249561.91	15.64
140/26	463.61	12	-293264.69	249552.36	16.57
		10	-293251.56	249542.25	27.55
		13	-293266.98	249519.42	16.58
		15	-293280.64	249528.81	28.44
140/27	430.12	13	-293266.98	249519.42	27.55
		10	-293251.56	249542.25	15.87
		8	-293238.99	249532.56	26.69
		11	-293253.89	249510.42	15.88
140/28	407.66	8	-293238.99	249532.56	16.09
		K5	-293226.96	249521.88	24.70
		9	-293240.89	249501.48	15.78
		11	-293253.89	249510.42	26.69
140/29	397.00	K3	-293218.02	249516.41	5.25
		K2	-293213.80	249513.28	25.08
		K6	-293227.72	249492.42	15.99
		9	-293240.89	249501.48	24.70
		K5	-293226.96	249521.88	10.48
140/30	352.36	K6	-293227.72	249492.42	25.08
		K2	-293213.80	249513.28	12.88
		5	-293203.46	249505.61	3.39
		3	-293201.50	249502.84	2.06
		2	-293200.72	249500.93	3.16
		4	-293202.21	249498.14	4.34
		6	-293205.74	249495.62	17.10
		7	-293220.92	249487.75	8.25

TESCİL BİLDİRİMİ KROKİ SAYFASI

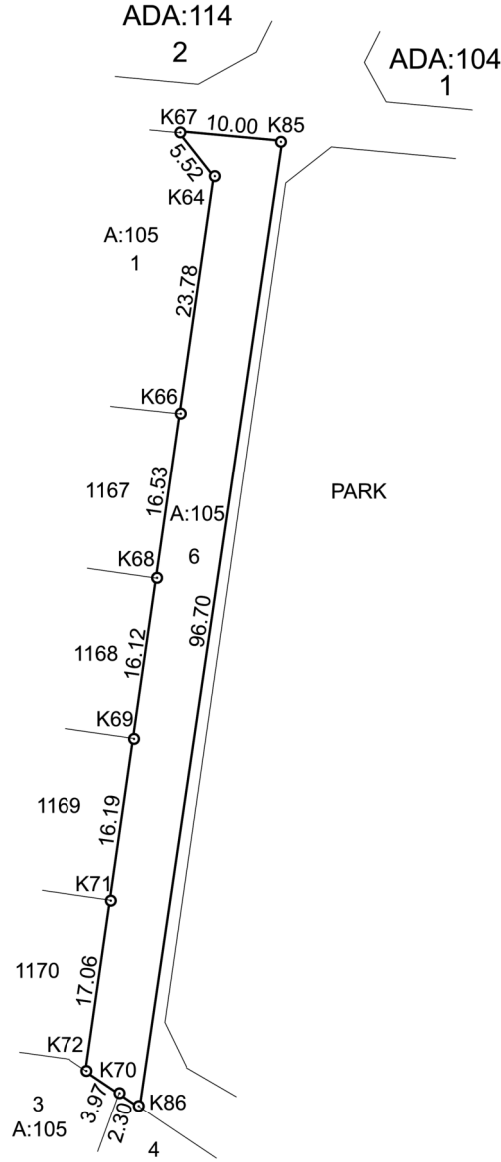

Poligon ve Köşe Koordinatları , Açılı - Mesafe Bilgileri

KOORDİNAT ÖZETİ

NoktaNo	Y	X	NoktaNo	Y	X
K85	-293461.99	249649.40	K64	-293468.54	249646.00
K66	-293471.91	249622.46	K67	-293471.95	249650.33
K68	-293474.26	249606.10	K86	-293476.08	249553.73
K69	-293476.55	249590.14	K70	-293477.99	249555.01
K71	-293478.85	249574.11	K72	-293481.28	249557.22

ALAN ÖZETİ

Ada	Parsel	Noktalar	HesapAlan
105	6	K85,K86,K70,K72,K71,K69,K68, K66,K64,K67	561.78

Geliş Tarih ve No'su

Bu kısım Merkez/Bölge Müdürlüğü tarafından doldurulacaktır.

Fen Klasörüne işlenmiş ve arşivlenmiştir.

Kontrol edilmiştir.

Adı Soyadı

Tarih

İmza

İLİ	HATAY
İLÇE	ARSUZ
MAH/KÖY	ARPAÇIFTLİK
PAFTA NO	17/1-1
ADA/PARSEL NO	105 / 1-İLA-5 140 / 1-2-3-4-5-7-8-10-11-12 - / 552-553-555-556-558-İLA-564 901-902-903-1167-İLA-1171

DOP HESABI

Toplam Tahsis	=	13518.41
Toplam İmar Ada Alanı	=	13518.41
Toplam Ortak Katılım Alanı	=	0.00
Toplam Düzenlemeye Giren (Dopal)	=	13518.41
Toplam Düzenlemeye Giren (Dopalma)	=	0.00
Toplam Kamulaştırılan Alan	=	0.00
Toplam Bağışlanan Alan	=	0.00
Toplam Kadastro Parsel Alanı	=	13518.41
Toplam Pay	=	13518.41
Ortak Katılım Oranı	=	0.0000000
Düzenleme Ortaklık Payı Oranı (DOPO)	=	0.0000000
DOPQ(OKO ile birlikte)	=	0.0000000
Düzenleme Ortaklık Payı Hesabı		
Kamuya Ayrılan Alan	=	13518.41 - 13518.41 = 0.00
Düzenleme Ortaklık Payı	=	0.00 / 13518.41 = 0.0000000

İLİ	HATAY
İLÇE	ARSUZ
MAH/KÖY	ARPAÇİFTLİK
PAFTA NO	17/1-1
ADA/PARSEL NO	105 / 1-İLA-5 140 / 1-2-3-4-5-7-8-10-11-12 - / 552-553-555-556-558-İLA-564 901-902-903-1167-İLA-1171

TOPLAMALAN : 13518.41		MAL SAHİPLERİ ARAŞTIRMA VE ÖZET FORMU (KADASTROPARSELİNE SIRALI)						SAYFA NO: 1			
TOPLAMPAY : 13518.41								TOPLAMADA ALANI : 13518.41			
TOPLAMKAMULAŞTIRMA : 0.00								O.KATILIM ORANI : 0.0000000			
TOP. DÜZENLE GİRMEYEN: 0.00								D.O.PAYI ORANI : 0.0000000			
TOP. DÜZENLEMEYBİREN: 13518.41											
K A D A S T R O						İ M A R					
SNo	Pafta	Ada/Par	Alan/Pay	Hisse	Malik/Baba Adı	Kamu	Dop/İTh	Ada/Par	Alan	Hisse	Pay
24		0/552	436.00 436.00	TAM	AHMETRASİM ADALI YAHYA CAVI	-	0.00 436.00	140/18	436.00	TAM	436.00
25		0/553	385.00 385.00	TAM	MEHME'BAYAR FUAT	-	0.00 385.00	140/19	399.45	38500/39945	385.00
26		0/555	377.00 377.00	TAM	SUZANTOMAGÜLENC MEHMEŞÜK	-	0.00 377.00	140/21	427.08	37700/42708	377.00
27		0/556	373.00 373.00	TAM	SELAHADDİNTOMA MEHMEŞÜK	-	0.00 373.00	140/22	436.20	37300/43620	373.00
28		0/558	380.00 380.00	TAM	GANİMESTALENHAG	-	0.00 380.00	140/24	456.44	38000/45644	380.00
29		0/559	377.00 377.00	TAM	AŞİYAN SAYILAN YUSUF	-	0.00 377.00	140/25	458.24	37700/45824	377.00
30		0/560	387.00 387.00	TAM	ABDULKADİRDOĞAN KAHRAMAN	-	0.00 387.00	140/26	463.61	38700/46361	387.00
31		0/561	373.00 373.00	TAM	SÜLEYMANİLDİZ MEHMET	-	0.00 373.00	140/27	430.12	37300/43012	373.00
32		0/562	385.00 385.00	TAM	PAKİZE ATIL KORAL	-	0.00 385.00	140/28	407.66	38500/40766	385.00
33		0/563	397.00 397.00	TAM	KORALATIL ETHEM	-	0.00 397.00	140/29	397.00	TAM	397.00
34		0/564	463.00 463.00	TAM	SELÇUKÜCEL MEHMEBAH	-	0.00 463.00	105/11 140/30	535.46 352.36	11064/53546 TAM	110.64 352.36
35		0/901	948.00 948.00	TAM	ALFREDOANTONIOLEVA EDVARDO	-	0.00 948.00	140/15	948.00	TAM	948.00
36		0/902	1136.00 1136.00	TAM	ALFREDOANTONIOLEVA EDVARDO	-	0.00 1136.00	140/16	1136.00	TAM	1136.00
37		0/903	404.00 404.00	TAM	JALE KURTULAN SIRRI	-	0.00 404.00	140/17	404.00	TAM	404.00
38		0/1167	405.00 405.00	TAM	CAN DEMİR NASEH CEMİL	-	0.00 405.00	105/8	631.69	40500/63169	405.00
39		0/1168	405.00 405.00	TAM	CAN DEMİR NASEH CEMİL	-	0.00 405.00	105/8 105/9	631.69 628.62	22689/63169 17831/62862	226.69 178.31
40		0/1169	405.00 405.00	TAM	CAN DEMİR NASEH CEMİL	-	0.00 405.00	105/9	628.62	40500/62862	405.00
41		0/1170	405.76 405.76	TAM	CAN DEMİR NASEH CEMİL	-	0.00 405.76	105/9 140/13	628.62 512.35	4531/62862 36045/51235	45.31 360.45
21		0/1171	594.17 594.17	TAM	CAN DEMİR NASEH CEMİL	-	0.00 594.17	140/13 140/14	512.35 442.27	15190/51235 TAM	151.90 442.27
1		105/1	691.14 691.14	TAM	MALİYE HAZİNESİ	-	0.00 691.14	105/7	691.14	TAM	691.14
2		105/2	467.73 467.73	TAM	MALİYE HAZİNESİ	-	0.00 467.73	105/11 105/12	535.46 770.16	28218/53546 18555/77016	282.18 185.55
3		105/3	584.61 584.61	TAM	MALİYE HAZİNESİ	-	0.00 584.61	105/12	770.16	58461/77016	584.61
4		105/4	470.54 470.54	TAM	MALİYE HAZİNESİ	-	0.00 470.54	105/13	470.54	TAM	470.54
5		105/5	394.67 394.67	TAM	MALİYE HAZİNESİ	-	0.00 394.67	105/14	394.67	TAM	394.67

İLİ	HATAY
İLÇE	ARSUZ
MAH/KÖY	ARPAÇİFTLİK
PAFTA NO	17/1-1
ADA/PARSEL NO	105 / 1-İLA-5 140 / 1-2-3-4-5-7-8-10-11-12 - / 552-553-555-556-558-İLA-564 901-902-903-1167-İLA-1171

TOPLAMALAN : 13518.41 TOPLAMPAY : 13518.41 TOPLAMKAMULAŞTIRMA : 0.00 TOP. DÜZENLE. GİRMEYEN: 0.00 TOP. DÜZENLEMEYİBİREN: 13518.41	MAL SAHİPLERİ ARAŞTIRMA VE ÖZET FORMU (KADASTROPARSELİNE SIRALI)	SAYFA NO: 2 TOPLAMADA ALANI : 13518.41 O.KATILIM ORANI : 0.0000000 D.O.PAYI ORANI : 0.0000000
---	---	--

K A D A S T R O							İ M A R				
SNo	Pafta	Ada/Par	Alan/Pay	Hisse	Malik/Baba Adı	Kamu	Dop/İTh	Ada/Par	Alan	Hisse	Pay
42		105/6	561.78 561.78	TAM	ARSUZBELEDİYESİ	-	0.00 561.78	105/11 140/19 140/21 140/22 140/24 140/25 140/26 140/27	535.46 399.45 427.08 436.20 456.44 458.24 463.61 430.12	14264/53546 1445/39945 5008/42708 6320/43620 7644/45644 8124/45824 7661/46361 5712/43012	142.64 14.45 50.08 63.20 76.44 81.24 76.61 57.12
6		140/1	22.66 22.66	TAM	PAKİZE ATIL KORAL	-	0.00 22.66	140/28	407.66	2266/40766	22.66
7		140/2	57.12 28.56	1 2	CEMİL DUMAN ZAHİR	-	0.00 28.56	105/10	419.14	2856/41914	28.56
8		140/2	57.12 28.56	1 2	ZEKERİYE DUMAN ZAHİR	-	0.00 28.56	105/10	419.14	2856/41914	28.56
9		140/3	76.61 38.31	1 2	CEMİL DUMAN ZAHİR	-	0.00 38.31	105/10	419.14	3831/41914	38.31
10		140/3	76.61 38.30	1 2	ZEKERİYE DUMAN ZAHİR	-	0.00 38.30	105/10	419.14	3830/41914	38.30
11		140/4	81.24 40.62	1 2	CEMİL DUMAN ZAHİR	-	0.00 40.62	105/10	419.14	4062/41914	40.62
12		140/4	81.24 40.62	1 2	ZEKERİYE DUMAN ZAHİR	-	0.00 40.62	105/10	419.14	4062/41914	40.62
13		140/5	76.44 38.22	1 2	CEMİL DUMAN ZAHİR	-	0.00 38.22	105/10	419.14	3822/41914	38.22
14		140/5	76.44 38.22	1 2	ZEKERİYE DUMAN ZAHİR	-	0.00 38.22	105/10	419.14	3822/41914	38.22
15		140/7	63.20 31.60	1 2	CEMİL DUMAN ZAHİR	-	0.00 31.60	105/10	419.14	3160/41914	31.60
16		140/7	63.20 31.60	1 2	ZEKERİYE DUMAN ZAHİR	-	0.00 31.60	105/10	419.14	3160/41914	31.60
17		140/8	50.08 25.04	1 2	CEMİL DUMAN ZAHİR	-	0.00 25.04	105/10	419.14	2504/41914	25.04
18		140/8	50.08 25.04	1 2	ZEKERİYE DUMAN ZAHİR	-	0.00 25.04	105/10	419.14	2504/41914	25.04
19		140/10	14.45 7.23	1 2	CEMİL DUMAN ZAHİR	-	0.00 7.23	105/10	419.14	723/41914	7.23
20		140/10	14.45 7.22	1 2	ZEKERİYE DUMAN ZAHİR	-	0.00 7.22	105/10	419.14	722/41914	7.22
22		140/11	407.05 407.05	TAM	TURGUTTEMİZKAN İBRAHİM	-	0.00 407.05	140/20	407.05	TAM	407.05
23		140/12	463.16 463.16	TAM	KAZIM KÜSEYRİ MEHME'ALİ	-	0.00 463.16	140/23	463.16	TAM	463.16

İLİ	HATAY
İLÇE	ARSUZ
MAH/KÖY	ARPAÇIFTLİK
PAFTA NO	17/1-1
ADA/PARSEL NO	105 / 1-İLA-5 140 / 1-2-3-4-5-7-8-10-11-12 - / 552-553-555-556-558-İLA-564 901-902-903-1167-İLA-1171

TOPLAMALAN : 13518.41 TOPLAMPAY : 13518.41 TOPLAMKAMULAŞTIRMA : 0.00 TOP. DÜZENLE GİRMEYEN: 0.00 TOP. DÜZENLEMEYİBİREN: 13518.41				K A D A S T R O K A Y I T L A R I Ö Z E T İ			SAYFA NO: 1 İLİ :HATAY İLÇESİ :ARSUZ KÖY/MAH.İ:ARPAÇIFTLİK	
SNo	Pafta	Ada/Par	Alan	Hisse	Malik	Babası	Pay	Cinsi
24		0/552	436.00	TAM	AHMETRASIM ADALI	YAHYA CAVI	436.00	B.A.TRIPLEX
25		0/553	385.00	TAM	MEHMETBAYAR	FUAT	385.00	ARSA
26		0/555	377.00	TAM	SUZANTOMAGÜLENC	MEHMETŞÜK	377.00	ARSA
27		0/556	373.00	TAM	SELAHADDİNTOMA	MEHMETŞÜK	373.00	ARSA
28		0/558	380.00	TAM	GANİMESTALENHAG		380.00	ARSA
29		0/559	377.00	TAM	AŞİYAN SAYILAN	YUSUF	377.00	ARSA
30		0/560	387.00	TAM	ABDULKADİRDOĞAN	KAHRAMAN	387.00	ARSA
31		0/561	373.00	TAM	SÜLEYMANVILDIZ	MEHMET	373.00	ARSA
32		0/562	385.00	TAM	PAKİZE ATIL	KORAL	385.00	BETONARME
33		0/563	397.00	TAM	KORALATIL	ETHEM	397.00	BETONARME
34		0/564	463.00	TAM	SELÇUKÜCEL	MEHMETBAH	463.00	ARSA
35		0/901	948.00	TAM	ALFREDOANTONIOLEVA	EDVARDO	948.00	ARSA
36		0/902	1136.00	TAM	ALFREDOANTONIOLEVA	EDVARDO	1136.00	ARSA
37		0/903	404.00	TAM	JALE KURTULAN	SIRRI	404.00	ARSA
38		0/1167	405.00	TAM	CAN DEMİR NASEH	CEMİL	405.00	ARSA
39		0/1168	405.00	TAM	CAN DEMİR NASEH	CEMİL	405.00	ARSA
40		0/1169	405.00	TAM	CAN DEMİR NASEH	CEMİL	405.00	ARSA
41		0/1170	405.76	TAM	CAN DEMİR NASEH	CEMİL	405.76	ARSA
21		0/1171	594.17	TAM	CAN DEMİR NASEH	CEMİL	594.17	ARSA
1		105/1	691.14	TAM	MALİYE HAZİNESİ		691.14	ARSA
2		105/2	467.73	TAM	MALİYE HAZİNESİ		467.73	ARSA
3		105/3	584.61	TAM	MALİYE HAZİNESİ		584.61	ARSA
4		105/4	470.54	TAM	MALİYE HAZİNESİ		470.54	ARSA
5		105/5	394.67	TAM	MALİYE HAZİNESİ		394.67	ARSA
42		105/6	561.78	TAM	ARSUZBELEDİYESİ		561.78	ARSA
6		140/1	22.66	TAM	PAKİZE ATIL	KORAL	22.66	ARSA
7		140/2	57.12	1/2	CEMİL DUMAN	ZAHİR	28.56	ARSA
8		140/2	57.12	1/2	ZEKERİYE DUMAN	ZAHİR	28.56	ARSA
9		140/3	76.61	1/2	CEMİL DUMAN	ZAHİR	38.31	ARSA
10		140/3	76.61	1/2	ZEKERİYE DUMAN	ZAHİR	38.30	ARSA
11		140/4	81.24	1/2	CEMİL DUMAN	ZAHİR	40.62	ARSA
12		140/4	81.24	1/2	ZEKERİYE DUMAN	ZAHİR	40.62	ARSA
13		140/5	76.44	1/2	CEMİL DUMAN	ZAHİR	38.22	ARSA
14		140/5	76.44	1/2	ZEKERİYE DUMAN	ZAHİR	38.22	ARSA
15		140/7	63.20	1/2	CEMİL DUMAN	ZAHİR	31.60	ARSA
16		140/7	63.20	1/2	ZEKERİYE DUMAN	ZAHİR	31.60	ARSA
17		140/8	50.08	1/2	CEMİL DUMAN	ZAHİR	25.04	ARSA

İLİ	HATAY
İLÇE	ARSUZ
MAH/KÖY	ARPAÇIFTLİK
PAFTA NO	17/1-1
ADA/PARSEL NO	105 / 1-İLA-5 140 / 1-2-3-4-5-7-8-10-11-12 - / 552-553-555-556-558-İLA-564 901-902-903-1167-İLA-1171

SNo	Pafta	Ada/Par	Alan	Hisse	Malik	Babası	Pay	Cinsi
18		140/8	50.08	1/2	ZEKERİYE DUMAN	ZAHİR	25.04	ARSA
19		140/10	14.45	1/2	CEMİL DUMAN	ZAHİR	7.23	ARSA
20		140/10	14.45	1/2	ZEKERİYE DUMAN	ZAHİR	7.22	ARSA
22		140/11	407.05	TAM	TURGUTTEMİZKAN	İBRAHİM	407.05	ARSA
23		140/12	463.16	TAM	KAZIM KUSEYRİ	MEHMETALİ	463.16	ARSA

İLİ	HATAY
İLÇE	ARSUZ
MAH/KÖY	ARPAÇIFTLİK
PAFTA NO	17/1-1
ADA/PARSEL NO	105 / 1-İLA-5 140 / 1-2-3-4-5-7-8-10-11-12 - / 552-553-555-556-558-İLA-564 901-902-903-1167-İLA-1171

İLİ :HATAY		SAYFA NO: 1							
İLÇESİ :ARSUZ									
KÖY/MAH. :ARPAÇIFTLİK									
T.C. ARSUZ		BELEDİYESİ		NOLUUYGULAMAŞAHASI					
Ö Z E T C E T V E L İ									
K A D A S T R O									
Ada/Par	Alan	EskiDop	Kamu.	Bağış.	D.Girmeyen	Dopal	Dopalma	Dop	İ.Tahsis
0/552	436.00	-	-	-	-	436.00	-	0.00	436.00
0/553	385.00	-	-	-	-	385.00	-	0.00	385.00
0/555	377.00	-	-	-	-	377.00	-	0.00	377.00
0/556	373.00	-	-	-	-	373.00	-	0.00	373.00
0/558	380.00	-	-	-	-	380.00	-	0.00	380.00
0/559	377.00	-	-	-	-	377.00	-	0.00	377.00
0/560	387.00	-	-	-	-	387.00	-	0.00	387.00
0/561	373.00	-	-	-	-	373.00	-	0.00	373.00
0/562	385.00	-	-	-	-	385.00	-	0.00	385.00
0/563	397.00	-	-	-	-	397.00	-	0.00	397.00
0/564	463.00	-	-	-	-	463.00	-	0.00	463.00
0/901	948.00	-	-	-	-	948.00	-	0.00	948.00
0/902	1136.00	-	-	-	-	1136.00	-	0.00	1136.00
0/903	404.00	-	-	-	-	404.00	-	0.00	404.00
0/1167	405.00	-	-	-	-	405.00	-	0.00	405.00
0/1168	405.00	-	-	-	-	405.00	-	0.00	405.00
0/1169	405.00	-	-	-	-	405.00	-	0.00	405.00
0/1170	405.76	-	-	-	-	405.76	-	0.00	405.76
0/1171	594.17	-	-	-	-	594.17	-	0.00	594.17
105/1	691.14	-	-	-	-	691.14	-	0.00	691.14
105/2	467.73	-	-	-	-	467.73	-	0.00	467.73
105/3	584.61	-	-	-	-	584.61	-	0.00	584.61
105/4	470.54	-	-	-	-	470.54	-	0.00	470.54
105/5	394.67	-	-	-	-	394.67	-	0.00	394.67
105/6	561.78	-	-	-	-	561.78	-	0.00	561.78
140/1	22.66	-	-	-	-	22.66	-	0.00	22.66
140/2	57.12	-	-	-	-	28.56	-	0.00	28.56
140/2	57.12	-	-	-	-	28.56	-	0.00	28.56
140/3	76.61	-	-	-	-	38.31	-	0.00	38.31
140/3	76.61	-	-	-	-	38.30	-	0.00	38.30
140/4	81.24	-	-	-	-	40.62	-	0.00	40.62
140/4	81.24	-	-	-	-	40.62	-	0.00	40.62
140/5	76.44	-	-	-	-	38.22	-	0.00	38.22
140/5	76.44	-	-	-	-	38.22	-	0.00	38.22
140/7	63.20	-	-	-	-	31.60	-	0.00	31.60
140/7	63.20	-	-	-	-	31.60	-	0.00	31.60
140/8	50.08	-	-	-	-	25.04	-	0.00	25.04
140/8	50.08	-	-	-	-	25.04	-	0.00	25.04
140/10	14.45	-	-	-	-	7.23	-	0.00	7.23
140/10	14.45	-	-	-	-	7.22	-	0.00	7.22
140/11	407.05	-	-	-	-	407.05	-	0.00	407.05
140/12	463.16	-	-	-	-	463.16	-	0.00	463.16

İLİ	HATAY
İLÇE	ARSUZ
MAH/KÖY	ARPAÇIFTLİK
PAFTA NO	17/1-1
ADA/PARSEL NO	105 / 1-İLA-5 140 / 1-2-3-4-5-7-8-10-11-12 - / 552-553-555-556-558-İLA-564 901-902-903-1167-İLA-1171

TOPLAM ALAN : 13518.41		T E S C İ L E E S A S						SAYFA NO: 1			
TOPLAM PAY : 13518.41		D A Ğ İ T İ M C E T V E L İ						TOPLAM ADA ALANI : 13518.41			
TOPLAM KAMULAŞTIRMA : 0.00		(İ M A R P A R S E L İ N E S İ R A L I)						O.KATILIM ORANI : 0.0000000			
TOP. DÜZENLE. GİRMEYEN: 0.00								D.O.PAYI ORANI : 0.0000000			
TOP. DÜZENLEMeye GİREN: 13518.41											
K A D A S T R O						İ M A R					
SNo	Pafta	Ada/Par	Alan	Hisse	Malik/Baba Adı	KamuDop/İTh	Ada/Par	Alan	Hisse	Pay	
1		105/1	691.14	TAM 691.14	MALİYE HAZİNESİ	- 0.00 691.14	105/7	691.14	TAM	691.14	
38		0/1167	405.00	TAM 405.00	CAN DEMİR NASEH CEMİL	- 0.00 405.00	105/8	631.69	40500/63169	405.00	
39		0/1168	405.00	TAM 405.00	CAN DEMİR NASEH CEMİL	- 0.00 405.00			22669/63169	226.69	
39		0/1168	405.00	TAM 405.00	CAN DEMİR NASEH CEMİL	- 0.00 405.00	105/9	628.62	17831/62862	178.31	
40		0/1169	405.00	TAM 405.00	CAN DEMİR NASEH CEMİL	- 0.00 405.00			40500/62862	405.00	
41		0/1170	405.76	TAM 405.76	CAN DEMİR NASEH CEMİL	- 0.00 405.76			4531/62862	45.31	
34		0/564	463.00	TAM 463.00	SELÇUK ÜCEL MEHMET BAH	- 0.00 463.00	105/10	672.42	11064/67242	110.64	
42		105/6	561.78	TAM 561.78	ARSUZ BELEDİYESİ	- 0.00 561.78			14264/67242	142.64	
7		140/2	57.12	1/2 28.56	CEMİL DUMAN ZAHİR	- 0.00 28.56			2856/67242	28.56	
8		140/2	57.12	1/2 28.56	ZEKERİYE DUMAN ZAHİR	- 0.00 28.56			2856/67242	28.56	
9		140/3	76.61	1/2 38.31	CEMİL DUMAN ZAHİR	- 0.00 38.31			3831/67242	38.31	
10		140/3	76.61	1/2 38.30	ZEKERİYE DUMAN ZAHİR	- 0.00 38.30			3830/67242	38.30	
11		140/4	81.24	1/2 40.62	CEMİL DUMAN ZAHİR	- 0.00 40.62			4062/67242	40.62	
12		140/4	81.24	1/2 40.62	ZEKERİYE DUMAN ZAHİR	- 0.00 40.62			4062/67242	40.62	
13		140/5	76.44	1/2 38.22	CEMİL DUMAN ZAHİR	- 0.00 38.22			3822/67242	38.22	
14		140/5	76.44	1/2 38.22	ZEKERİYE DUMAN ZAHİR	- 0.00 38.22			3822/67242	38.22	
15		140/7	63.20	1/2 31.60	CEMİL DUMAN ZAHİR	- 0.00 31.60			3160/67242	31.60	
16		140/7	63.20	1/2 31.60	ZEKERİYE DUMAN ZAHİR	- 0.00 31.60			3160/67242	31.60	
17		140/8	50.08	1/2 25.04	CEMİL DUMAN ZAHİR	- 0.00 25.04			2504/67242	25.04	
18		140/8	50.08	1/2 25.04	ZEKERİYE DUMAN ZAHİR	- 0.00 25.04			2504/67242	25.04	
19		140/10	14.45	1/2 7.23	CEMİL DUMAN ZAHİR	- 0.00 7.23			723/67242	7.23	
20		140/10	14.45	1/2 7.22	ZEKERİYE DUMAN ZAHİR	- 0.00 7.22			722/67242	7.22	
2		105/2	467.73	TAM 467.73	MALİYE HAZİNESİ	- 0.00 467.73	105/11	467.73	TAM	467.73	
3		105/3	584.61	TAM 584.61	MALİYE HAZİNESİ	- 0.00 584.61	105/12	584.61	TAM	584.61	
4		105/4	470.54	TAM 470.54	MALİYE HAZİNESİ	- 0.00 470.54	105/13	470.54	TAM	470.54	
5		105/5	394.67	TAM 394.67	MALİYE HAZİNESİ	- 0.00 394.67	105/14	394.67	TAM	394.67	
41		0/1170	405.76	TAM 405.76	CAN DEMİR NASEH CEMİL	- 0.00 405.76	140/13	512.35	36045/51235	360.45	
21		0/1171	594.17	TAM 594.17	CAN DEMİR NASEH CEMİL	- 0.00 594.17			15190/51235	151.90	
21		0/1171	594.17	TAM 594.17	CAN DEMİR NASEH CEMİL	- 0.00 594.17	140/14	442.27	TAM	442.27	
35		0/901	948.00	TAM 948.00	ALFREDO ANTONIO LEVA EDVARDO	- 0.00 948.00	140/15	948.00	TAM	948.00	
36		0/902	1136.00	TAM	ALFREDO ANTONIO LEVA	- 0.00	140/16	1136.00	TAM	1136.00	

İLİ	HATAY
İLÇE	ARSUZ
MAH/KÖY	ARPAÇİFTLİK
PAFTA NO	17/1-1
ADA/PARSEL NO	105 / 1-İLA-5 140 / 1-2-3-4-5-7-8-10-11-12 - / 552-553-555-556-558-İLA-564 901-902-903-1167-İLA-1171

TOPLAM ALAN : 13518.41				T E S C İ L E E S A S				SAYFA NO: 2				
TOPLAM PAY : 13518.41				D A Ğ İ T İ M C E T V E L İ				TOPLAM ADA ALANI : 13518.41				
TOPLAM KAMULAŞTIRMA : 0.00				(İ M A R P A R S E L İ N E S İ R A L I)				O.KATILIM ORANI : 0.0000000				
TOP. DÜZENLE. GİRMEYEN: 0.00								D.O.PAYI ORANI : 0.0000000				
TOP. DÜZENLEMEYE GİREN: 13518.41												
K A D A S T R O								İ M A R				
SNo	Pafta	Ada/Par	Alan	Hisse	Malik/Baba Adı	Kamu	Dop/İTh	Ada/Par	Alan	Hisse	Pay	
				1136.00	EDVARDO		1136.00					
37		0/903	404.00	TAM 404.00	JALE KURTULAN SIRRI	-	0.00 404.00	140/17	404.00	TAM	404.00	
24		0/552	436.00	TAM 436.00	AHMET RASİM ADALI YAHYA CAVİ	-	0.00 436.00	140/18	436.00	TAM	436.00	
25		0/553	385.00	TAM 385.00	MEHMET BAYAR FUAT	-	0.00 385.00	140/19	399.45	38500/39945	385.00	
42		105/6	561.78	TAM 561.78	ARSUZ BELEDİYESİ	-	0.00 561.78			1445/39945	14.45	
22		140/11	407.05	TAM 407.05	TURGUT TEMİZKAN İBRAHİM	-	0.00 407.05	140/20	407.05	TAM	407.05	
26		0/555	377.00	TAM 377.00	SUZAN TOMA GÜLENC MEHMET ŞÜK	-	0.00 377.00	140/21	427.08	37700/42708	377.00	
42		105/6	561.78	TAM 561.78	ARSUZ BELEDİYESİ	-	0.00 561.78			5008/42708	50.08	
27		0/556	373.00	TAM 373.00	SELAHADDİN TOMA MEHMET ŞÜK	-	0.00 373.00	140/22	436.20	37300/43620	373.00	
42		105/6	561.78	TAM 561.78	ARSUZ BELEDİYESİ	-	0.00 561.78			6320/43620	63.20	
23		140/12	463.16	TAM 463.16	KAZIM KUSEYRİ MEHMET ALİ	-	0.00 463.16	140/23	463.16	TAM	463.16	
28		0/558	380.00	TAM 380.00	GANİME STALENHAG	-	0.00 380.00	140/24	456.44	38000/45644	380.00	
42		105/6	561.78	TAM 561.78	ARSUZ BELEDİYESİ	-	0.00 561.78			7644/45644	76.44	
29		0/559	377.00	TAM 377.00	AŞİYAN SAYILAN YUSUF	-	0.00 377.00	140/25	458.24	37700/45824	377.00	
42		105/6	561.78	TAM 561.78	ARSUZ BELEDİYESİ	-	0.00 561.78			8124/45824	81.24	
30		0/560	387.00	TAM 387.00	ABDULKADİR DOĞAN KAHRAMAN	-	0.00 387.00	140/26	463.61	38700/46361	387.00	
42		105/6	561.78	TAM 561.78	ARSUZ BELEDİYESİ	-	0.00 561.78			7661/46361	76.61	
31		0/561	373.00	TAM 373.00	SÜLEYMAN YILDIZ MEHMET	-	0.00 373.00	140/27	430.12	37300/43012	373.00	
42		105/6	561.78	TAM 561.78	ARSUZ BELEDİYESİ	-	0.00 561.78			5712/43012	57.12	
32		0/562	385.00	TAM 385.00	PAKİZE ATIL KORAL	-	0.00 385.00	140/28	407.66	38500/40766	385.00	
6		140/1	22.66	TAM 22.66	PAKİZE ATIL KORAL	-	0.00 22.66			2266/40766	22.66	
33		0/563	397.00	TAM 397.00	KORAL ATIL ETHEM	-	0.00 397.00	140/29	397.00	TAM	397.00	
34		0/564	463.00	TAM 463.00	SELÇUK ÜCEL MEHMET BAH	-	0.00 463.00	140/30	352.36	TAM	352.36	

İLİ	HATAY
İLÇE	ARSUZ
MAH/KÖY	ARPAÇİFTLİK
PAFTA NO	17/1-1
ADA/PARSEL NO	105 / 1-İLA-5 140 / 1-2-3-4-5-7-8-10-11-12 - / 552-553-555-556-558-İLA-564 901-902-903-1167-İLA-1171

İmar Adaları Listesi								SAYFA NO: 1
Sıra	AdaNo	Alan	Kalan	Hisse	Pafta	Açıklama	Cinsi	Okof
0	105/7	691.14	0.00				ARSA	
2	105/8	631.69	0.00				ARSA	
3	105/9	628.62	0.00				ARSA	
4	105/10	672.42	0.00				ARSA	
5	105/11	467.73	0.00				ARSA	
6	105/12	584.61	0.00				ARSA	
7	105/13	470.54	0.00				ARSA	
8	105/14	394.67	0.00				ARSA	
1	140/13	512.35	0.00				ARSA	
9	140/14	442.27	0.00				ARSA	
10	140/15	948.00	0.00				ARSA	
11	140/16	1136.00	0.00				ARSA	
12	140/17	404.00	0.00				ARSA	
13	140/18	436.00	0.00				ARSA	
14	140/19	399.45	0.00				ARSA	
15	140/20	407.05	0.00				ARSA	
16	140/21	427.08	0.00				ARSA	
17	140/22	436.20	0.00				ARSA	
18	140/23	463.16	0.00				ARSA	
19	140/24	456.44	0.00				ARSA	
20	140/25	458.24	0.00				ARSA	
21	140/26	463.61	0.00				ARSA	
22	140/27	430.12	0.00				ARSA	
23	140/28	407.66	0.00				ARSA	
24	140/29	397.00	0.00				ARSA	
25	140/30	352.36	0.00				ARSA	

İLİ	HATAY
İLÇE	ARSUZ
MAH/KÖY	ARPAÇIFTLİK
PAFTA NO	17/1-1
ADA/PARSEL NO	105 / 1-İLA-5 140 / 1-2-3-4-5-7-8-10-11-12 - / 552-553-555-556-558-İLA-564 901-902-903-1167-İLA-1171

İLİ : HATAY SAYFA NO: 1
İLÇESİ : ARSUZ
KÖYÜ/MAHALLESİ: ARPAÇIFTLİK
T.C. ARSUZ BELEDİYESİ NOLU UYGULAMA SAHAŞI

K A D A S T R O									İ M A R	
Ada/Par	Alan	Kamu.	Y.Terk	D.Girmeyen	Dopal	Dopalma	Dop	İ.Tahsis	AdaNo	Alan
0/552	436.00	-	-	-	436.00	-	0.00	436.00	105	4541.42
0/553	385.00	-	-	-	385.00	-	0.00	385.00	140	8976.99
0/555	377.00	-	-	-	377.00	-	0.00	377.00		
0/556	373.00	-	-	-	373.00	-	0.00	373.00		
0/558	380.00	-	-	-	380.00	-	0.00	380.00		
0/559	377.00	-	-	-	377.00	-	0.00	377.00		
0/560	387.00	-	-	-	387.00	-	0.00	387.00		
0/561	373.00	-	-	-	373.00	-	0.00	373.00		
0/562	385.00	-	-	-	385.00	-	0.00	385.00		
0/563	397.00	-	-	-	397.00	-	0.00	397.00		
0/564	463.00	-	-	-	463.00	-	0.00	463.00		
0/901	948.00	-	-	-	948.00	-	0.00	948.00		
0/902	1136.00	-	-	-	1136.00	-	0.00	1136.00		
0/903	404.00	-	-	-	404.00	-	0.00	404.00		
0/1167	405.00	-	-	-	405.00	-	0.00	405.00		
0/1168	405.00	-	-	-	405.00	-	0.00	405.00		
0/1169	405.00	-	-	-	405.00	-	0.00	405.00		
0/1170	405.76	-	-	-	405.76	-	0.00	405.76		
0/1171	594.17	-	-	-	594.17	-	0.00	594.17		
105/1	691.14	-	-	-	691.14	-	0.00	691.14		
105/2	467.73	-	-	-	467.73	-	0.00	467.73		
105/3	584.61	-	-	-	584.61	-	0.00	584.61		
105/4	470.54	-	-	-	470.54	-	0.00	470.54		
105/5	394.67	-	-	-	394.67	-	0.00	394.67		
105/6	561.78	-	-	-	561.78	-	0.00	561.78		
140/1	22.66	-	-	-	22.66	-	0.00	22.66		
140/2	57.12	-	-	-	28.56	-	0.00	28.56		
140/3	76.61	-	-	-	28.56	-	0.00	28.56		
140/4	81.24	-	-	-	38.31	-	0.00	38.31		
140/5	76.44	-	-	-	38.30	-	0.00	38.30		
140/7	63.20	-	-	-	40.62	-	0.00	40.62		
140/8	50.08	-	-	-	40.62	-	0.00	40.62		
140/10	14.45	-	-	-	38.22	-	0.00	38.22		
140/11	407.05	-	-	-	38.22	-	0.00	38.22		
140/12	463.16	-	-	-	31.60	-	0.00	31.60		
		-	-	-	31.60	-	0.00	31.60		
		-	-	-	25.04	-	0.00	25.04		
		-	-	-	25.04	-	0.00	25.04		
		-	-	-	7.23	-	0.00	7.23		
		-	-	-	7.22	-	0.00	7.22		
		-	-	-	407.05	-	0.00	407.05		
		-	-	-	463.16	-	0.00	463.16		

K A D A S T R O T O P L A M L A R I									İ M A R	
Toplam Pay	Toplam Alan	Top Kamu	Toplam Y.Terk	Toplam D.Girmeyen	Toplam Dopal	Top. Dopalma	Düz. Dop	Giren	Toplam Tahsis	Toplam Alan
13518.41	13518.41	0.00	0.00	0.00	13518.41	-	0.00	13518.4	13518.41	

Düzenleme Ortaklık Payı Hesabı
Kamuya Ayrılan Alan= 13518.41 - 13518.4 = 0.00
Düzenleme Ortaklık Payı = 0.00 / 13518.41 = 0.0000000

İLİ	HATAY
İLÇE	ARSUZ
MAH/KÖY	ARPAÇIFTLİK
PAFTA NO	17/1-1
ADA/PARSEL NO	105 / 1-İLA-5 140 / 1-2-3-4-5-7-8-10-11-12 - / 552-553-555-556-558-İLA-564 901-902-903-1167-İLA-1171

İLİ : HATAY SAYFA NO: 1
İLÇESİ : ARSUZ
KÖYÜ/MAHALLESİ: ARPAÇIFTLİK
T.C. ARSUZ BELEDİYESİ NOLU UYGULAMA SAHASI

Ö Z E T C E T V E L İ

K A D A S T R O									İ M A R	
Ada/Par	Alan	Kamu.	Y.Terk	D.Girmeyen	Dopal	Dopalma	Dop	İ.Tahsis	AdaNo	Alan
0/552	436.00	-	-	-	436.00	-	0.00	436.00	105	4541.42
0/553	385.00	-	-	-	385.00	-	0.00	385.00	140	8976.99
0/555	377.00	-	-	-	377.00	-	0.00	377.00		
0/556	373.00	-	-	-	373.00	-	0.00	373.00		
0/558	380.00	-	-	-	380.00	-	0.00	380.00		
0/559	377.00	-	-	-	377.00	-	0.00	377.00		
0/560	387.00	-	-	-	387.00	-	0.00	387.00		
0/561	373.00	-	-	-	373.00	-	0.00	373.00		
0/562	385.00	-	-	-	385.00	-	0.00	385.00		
0/563	397.00	-	-	-	397.00	-	0.00	397.00		
0/564	463.00	-	-	-	463.00	-	0.00	463.00		
0/901	948.00	-	-	-	948.00	-	0.00	948.00		
0/902	1136.00	-	-	-	1136.00	-	0.00	1136.00		
0/903	404.00	-	-	-	404.00	-	0.00	404.00		
0/1167	405.00	-	-	-	405.00	-	0.00	405.00		
0/1168	405.00	-	-	-	405.00	-	0.00	405.00		
0/1169	405.00	-	-	-	405.00	-	0.00	405.00		
0/1170	405.76	-	-	-	405.76	-	0.00	405.76		
0/1171	594.17	-	-	-	594.17	-	0.00	594.17		
105/1	691.14	-	-	-	691.14	-	0.00	691.14		
105/2	467.73	-	-	-	467.73	-	0.00	467.73		
105/3	584.61	-	-	-	584.61	-	0.00	584.61		
105/4	470.54	-	-	-	470.54	-	0.00	470.54		
105/5	394.67	-	-	-	394.67	-	0.00	394.67		
105/6	561.78	-	-	-	561.78	-	0.00	561.78		
140/1	22.66	-	-	-	22.66	-	0.00	22.66		
140/2	57.12	-	-	-	57.12	-	0.00	57.12		
140/3	76.61	-	-	-	76.61	-	0.00	76.61		
140/4	81.24	-	-	-	81.24	-	0.00	81.24		
140/5	76.44	-	-	-	76.44	-	0.00	76.44		
140/7	63.20	-	-	-	63.20	-	0.00	63.20		
140/8	50.08	-	-	-	50.08	-	0.00	50.08		
140/10	14.45	-	-	-	14.45	-	0.00	14.45		
140/11	407.05	-	-	-	407.05	-	0.00	407.05		
140/12	463.16	-	-	-	463.16	-	0.00	463.16		

K A D A S T R O T O P L A M L A R I									İ M A R	
Toplam Pay	Toplam Alan	Top Kamu	Toplam Y.Terk	Toplam D.Girmeyen	Toplam Dopal	Top. Dopalma	Düz. Giren Dop	Toplam Tahsis	Toplam Alan	
13518.41	13518.41	0.00	-	0.00	13518.41	-	0.00	13518.4	13518.41	

Düzenleme Ortaklık Payı Hesabı
Kamuya Ayrılan Alan= 13518.41 - 13518.4 = 0.00
Düzenleme Ortaklık Payı = 0.00 / 13518.41 = 0.0000000
ÖZAY DENETİM DANIŞMANLIK VE MÜHENDİSLİK Nİ For Windows 3.2.2.85

İLİ	HATAY
İLÇE	ARSUZ
MAH/KÖY	ARPAÇİFTLİK
PAFTA NO	17/1-1
ADA/PARSEL NO	105 / 1-İLA-5 140 / 1-2-3-4-5-7-8-10-11-12 - / 552-553-555-556-558-İLA-564 901-902-903-1167-İLA-1171

İLİ : HATAY		T E S C İ L										SAYFA NO: 1	
İLÇESİ : ARSUZ		S A Y F A S I										ADANO : 105	
KÖY/MAH. : ARPAÇİFTLİK													
BELEDİYESİ : ARSUZ													
PAFTANO :													
Cilt	Syf	ParNo	Alan			Cinsi	Hisse	K A D A S T R O					
			He.	M2	Dm2			KAda	KPar	Cilt	Syf.	Maliki	Babası
		7	0	691	14	ARSA	TAM	105	1	1	64	MALİYE HAZİNESİ	
		8	0	631	69	ARSA	40500/63169 22669/63169	0 0	1167 1168	12 12	1266 1267	CAN DEMİR NASEH CAN DEMİR NASEH	CEMİL CEMİL
		9	0	628	62	ARSA	17831/62862 40500/62862 4531/62862	0 0 0	1168 1169 1170	12 12 12	1267 1268 1269	CAN DEMİR NASEH CAN DEMİR NASEH CAN DEMİR NASEH	CEMİL CEMİL CEMİL
		10	0	672	42	ARSA	11064/67242 14264/67242 2856/67242 2856/67242 3831/67242 3830/67242 4062/67242 4062/67242 3822/67242 3822/67242 3160/67242 3160/67242 2504/67242 2504/67242 723/67242 722/67242	0 105 140 140 140 140 140 140 140 140 140 140 140 140 140 140 140 140 140 140	564 6 2 2 3 3 4 4 5 5 7 7 8 8 10 10	5 0 15 15 15 15 15 15 15 15 15 15 15 15 15 15 15 15 15	603 - 1637 1637 1638 1638 1639 1639 1640 1640 1642 1642 1643 1643 1643 1643 1645 1645	SELÇUK ÜCEL ARSUZ BELEDİYESİ CEMİL DUMAN ZEKERİYE DUMAN CEMİL DUMAN ZEKERİYE DUMAN CEMİL DUMAN ZEKERİYE DUMAN CEMİL DUMAN ZEKERİYE DUMAN CEMİL DUMAN ZEKERİYE DUMAN CEMİL DUMAN ZEKERİYE DUMAN CEMİL DUMAN ZEKERİYE DUMAN	MEHMET BAH ZAHİR ZAHİR ZAHİR ZAHİR ZAHİR ZAHİR ZAHİR ZAHİR ZAHİR ZAHİR ZAHİR ZAHİR ZAHİR ZAHİR ZAHİR ZAHİR
		11	0	467	73	ARSA	TAM	105	2	1	65	MALİYE HAZİNESİ	
		12	0	584	61	ARSA	TAM	105	3	1	66	MALİYE HAZİNESİ	
		13	0	470	54	ARSA	TAM	105	4	1	67	MALİYE HAZİNESİ	
		14	0	394	67	ARSA	TAM	105	5	1	68	MALİYE HAZİNESİ	

İLİ	HATAY
İLÇE	ARSUZ
MAH/KÖY	ARPAÇIFTLİK
PAFTA NO	17/1-1
ADA/PARSEL NO	105 / 1-İLA-5 140 / 1-2-3-4-5-7-8-10-11-12 - / 552-553-555-556-558-İLA-564 901-902-903-1167-İLA-1171

İLİ :HATAY İLÇESİ :ARSUZ KÖY/MAH. :ARPAÇIFTLİK BELEDİYESİ :ARSUZ PAFTANO :		T E S C İ L S A Y F A S I										SAYFA NO: 2	
Clt	Syf	ParNo	Alan			Cinsi	Hisse	K A D A S T R O					
			He.	M2	Dm2			KAda	KPar	Cilt	Syf.	Maliki	Babası
		13	0	512	35	ARSA	36045/51235 15190/51235	0 0	1170 1171	12 12	1269 1270	CAN DEMİR NASEH CAN DEMİR NASEH	CEMİL CEMİL
		14	0	442	27	ARSA	TAM	0	1171	12	1270	CAN DEMİR NASEH	CEMİL
		15	0	948	00	ARSA	TAM	0	901	9	968	ALFREDO ANTONIO LEVA	EDVARDO
		16	0	1136	00	ARSA	TAM	0	902	9	969	ALFREDO ANTONIO LEVA	EDVARDO
		17	0	404	00	ARSA	TAM	0	903	9	970	JALE KURTULAN	SIRRI
		18	0	436	00	ARSA	TAM	0	552	5	591	AHMET RASİM ADALI	YAHYA CAVI
		19	0	399	45	ARSA	38500/39945 1445/39945	0 105	553 6	5 0	592 -	MEHMET BAYAR ARSUZ BELEDİYESİ	FUAT
		20	0	407	05	ARSA	TAM	140	11	3	276	TURGUT TEMİZKAN	İBRAHİM
		21	0	427	08	ARSA	37700/42708 5008/42708	0 105	555 6	5 0	594 -	SUZAN TOMA GÜLENC ARSUZ BELEDİYESİ	MEHMET ŞÜK
		22	0	436	20	ARSA	37300/43620 6320/43620	0 105	556 6	5 0	595 -	SELAHADDİN TOMA ARSUZ BELEDİYESİ	MEHMET ŞÜK
		23	0	463	16	ARSA	TAM	140	12	17	1813	KAZIM KUSEYRİ	MEHMET ALI
		24	0	456	44	ARSA	38000/45644 7644/45644	0 105	558 6	5 0	597 -	GANİME STALENHAG ARSUZ BELEDİYESİ	
		25	0	458	24	ARSA	37700/45824 8124/45824	0 105	559 6	5 0	598 -	AŞİYAN SAYILAN ARSUZ BELEDİYESİ	YUSUF
		26	0	463	61	ARSA	38700/46361 7661/46361	0 105	560 6	5 0	599 -	ABDULKADİR DOĞAN ARSUZ BELEDİYESİ	KAHRAMAN
		27	0	430	12	ARSA	37300/43012 5712/43012	0 105	561 6	5 0	600 -	SÜLEYMAN YILDIZ ARSUZ BELEDİYESİ	MEHMET
		28	0	407	66	ARSA	38500/40766 2266/40766	0 140	562 1	5 15	601 1636	PAKİZE ATIL PAKİZE ATIL	KORAL KORAL
		29	0	397	00	ARSA	TAM	0	563	5	602	KORAL ATIL	ETHEM
		30	0	352	36	ARSA	TAM	0	564	5	603	SELÇUK ÜCEL	MEHMET BAH

