

AYIRMA ÇAPI

İli : HATAY
 İlçesi : ARSUZ
 Köy-Mah : MİCANA
 Ada / Parsel No : - / 1241

	Ha	M2	Dm2
YÜZÖLÇÜM (TAPU)	-	5685	00
UYGULAMAYA GİREN (A)	-	5420	45
UYGULAMAYA GİRMEYEN (B)	-	0264	55

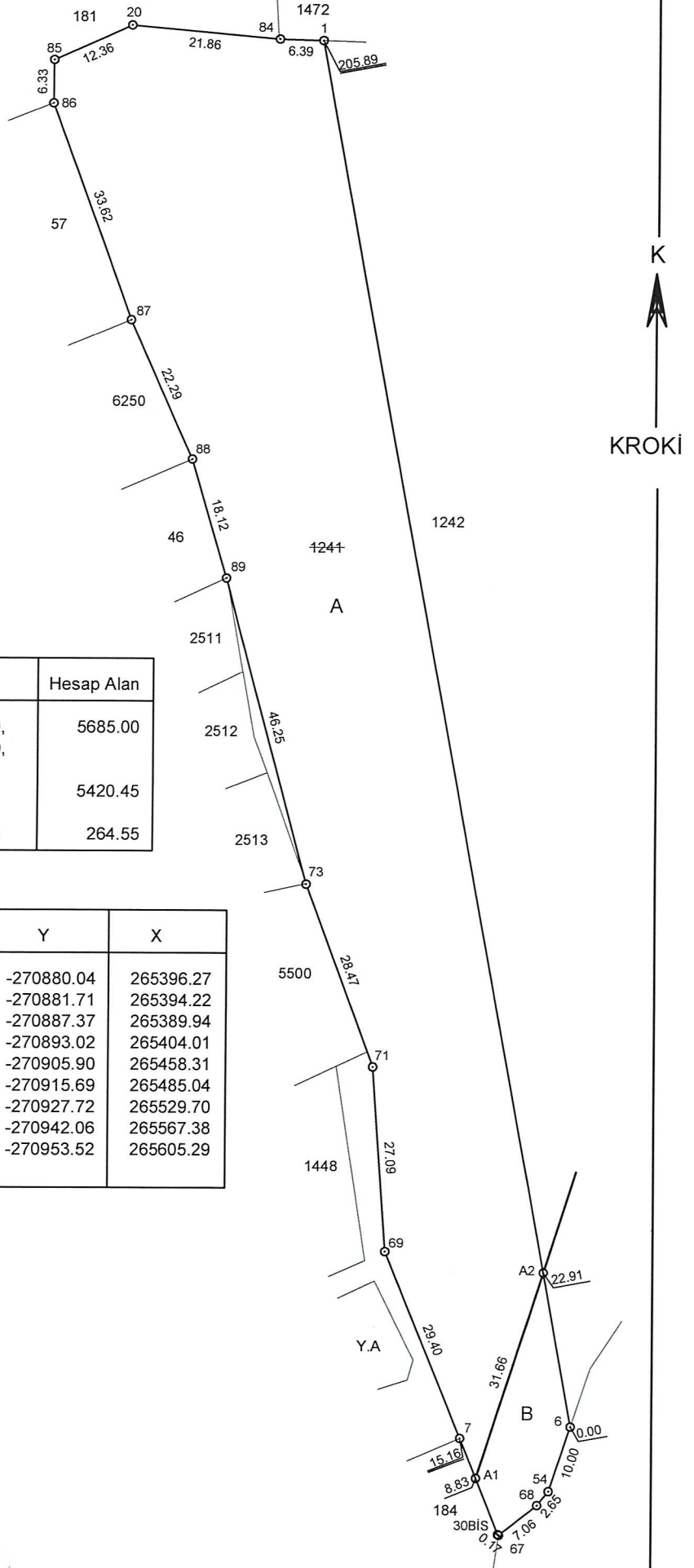

ALAN HESABI

Parsel	Noktalar	Hesap Alan
1241 (tapu alanı)	1,6,54,68,67,30BİS,7,69, 71,73,89,88,87,86,85,20, 84	5685.00
A (uygulamaya giren)	86,85,20,84,1,A2,A1,7, 69,71,73,89,88,87	5420.45
B (uygulamaya girmeyen)	A1,A2,6,54,68,67,30BİS	264.55

KOORDİNAT ÖZETİ

Nokta No	Y	X	Nokta No	Y	X
6	-270876.87	265405.76	54	-270880.04	265396.27
A2	-270881.01	265428.29	68	-270881.71	265394.22
67	-270887.24	265389.84	30BİS	-270887.37	265389.94
A1	-270890.66	265398.14	7	-270893.02	265404.01
69	-270903.98	265431.29	71	-270905.90	265458.31
1	-270914.08	265608.26	73	-270915.69	265485.04
84	-270920.47	265608.45	89	-270927.72	265529.70
88	-270932.89	265547.07	87	-270942.06	265567.38
20	-270942.25	265610.39	85	-270953.52	265605.29
86	-270953.58	265598.96			

AYIRMA ÇAPI

İli : HATAY
İlçesi : ARSUZ
Köy-Mah : MİCANA
Ada / Parsel No : - / 1242

	Ha	M2	Dm2
YÜZÖLÇÜM (TAPU)	-	2000	00
UYGULAMAYA GİREN (A)	-	1750	02
UYGULAMAYA GİRMEYEN (B)	-	0249	98

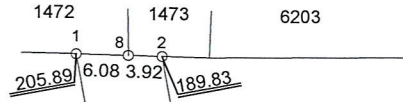

K
KROKİ

ALAN HESABI

Parsel	Noktalar	HesapAlan
1242 (Tapu Alanı)	1,8,2,5,55,6	2000.00
A (Uygulamaya Giren)	1,8,2,A4,A3,A2	1750.02
B (Uygulamaya Girmeyen)	A2,A3,A4,5,55,6	249.98

KOORDİNAT ÖZETİ

NoktaNo	Y	X	NoktaNo	Y	X
5	-270869.36	265421.34	55	-270874.01	265414.30
A4	-270874.04	265446.47	A3	-270876.11	265443.59
6	-270876.87	265405.76	A2	-270881.01	265428.29
2	-270904.09	265607.97	8	-270908.01	265608.08
1	-270914.08	265608.26			

1241

968

A

1242-

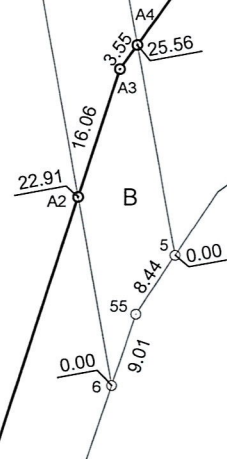

GÖKPINAR HARİTA MÜHENDİSLİK BÜROSU
Mert GÖKPINAR
Harita ve Kadastro Mühendisi
Ada Sınıfı No: 21550 Diploma No: 21870
Çöğürmeçdan Mah. 4256 Sk. No: 33 ArsuZ/HATAY
Tel: 0362 256 3831 Faks: 119 9004 336

İli : HATAY
İlçesi : ARSUZ
Köy-Mah : MİCANA
Ada / Parsel No : - / 968

AYIRMA ÇAPI

	Ha	M2	Dm2
YÜZÖLÇÜM (TAPU)	-	5964	00
UYGULAMAYA GİREN (A)	-	5077	16
UYGULAMAYA GİRMEYEN (B)	-	0886	84

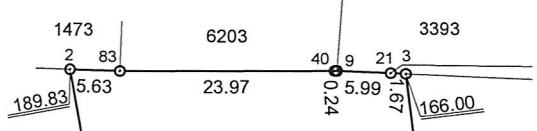

K



KROKİ

A

-968-

969

ALAN HESABI

Parsel	Noktalar	Hesap Alan
968 (Tapu Alanı)	5,2,83,40,9,21,3,4,53	5964.00
A (Uygulamaya Giren)	2,83,40,21,3,A5,A4	5077.16
B (Uygulamaya Girmeyen)	A4,A5,4,53,5	886.84

KOORDİNAT ÖZETİ

NoktaNo	Y	X	NoktaNo	Y	X
4	-270844.99	265443.04	A5	-270849.85	265480.00
53	-270864.30	265428.99	3	-270866.59	265607.62
21	-270868.26	265607.69	5	-270869.36	265421.34
A4	-270874.04	265446.47	9	-270874.25	265607.93
40	-270874.49	265607.92	83	-270898.46	265607.81
2	-270904.09	265607.97			

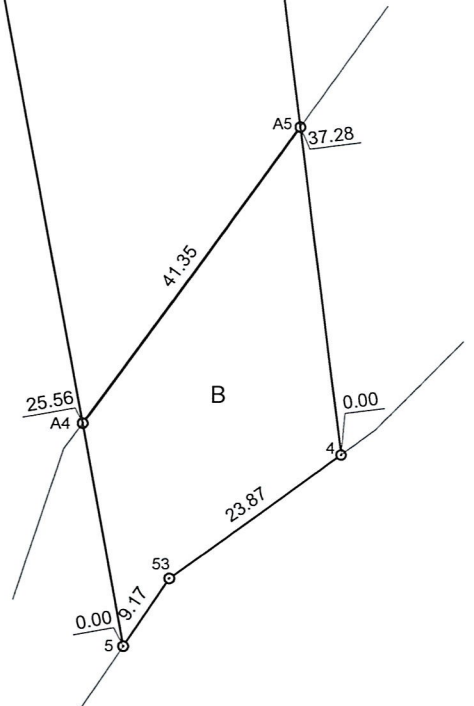

GÖKPİNAR HARİTA MÜHENDİSLİK BÜROSU
M. GÖKPİNAR
Harita ve Kadastro Mühendisi
Orta Sicil No: 21550 Diploma No: 21670
Gökhaydan Mah. 4256 Sk. No 33 ArsuZ / HATAY
Tel: 0399 335 3331 P: 0399 335 3330

İli : HATAY
 İlçesi : ARSUZ
 Köy-Mah : MİCANA
 Ada / Parsel No : - / 969

AYIRMA ÇAPI

	Ha	M2	Dm2
YÜZÖLÇÜM (TAPU)	-	7367	00
UYGULAMAYA GİREN (A)	-	5371	54
UYGULAMAYA GİRMEYEN (B)	-	1995	46

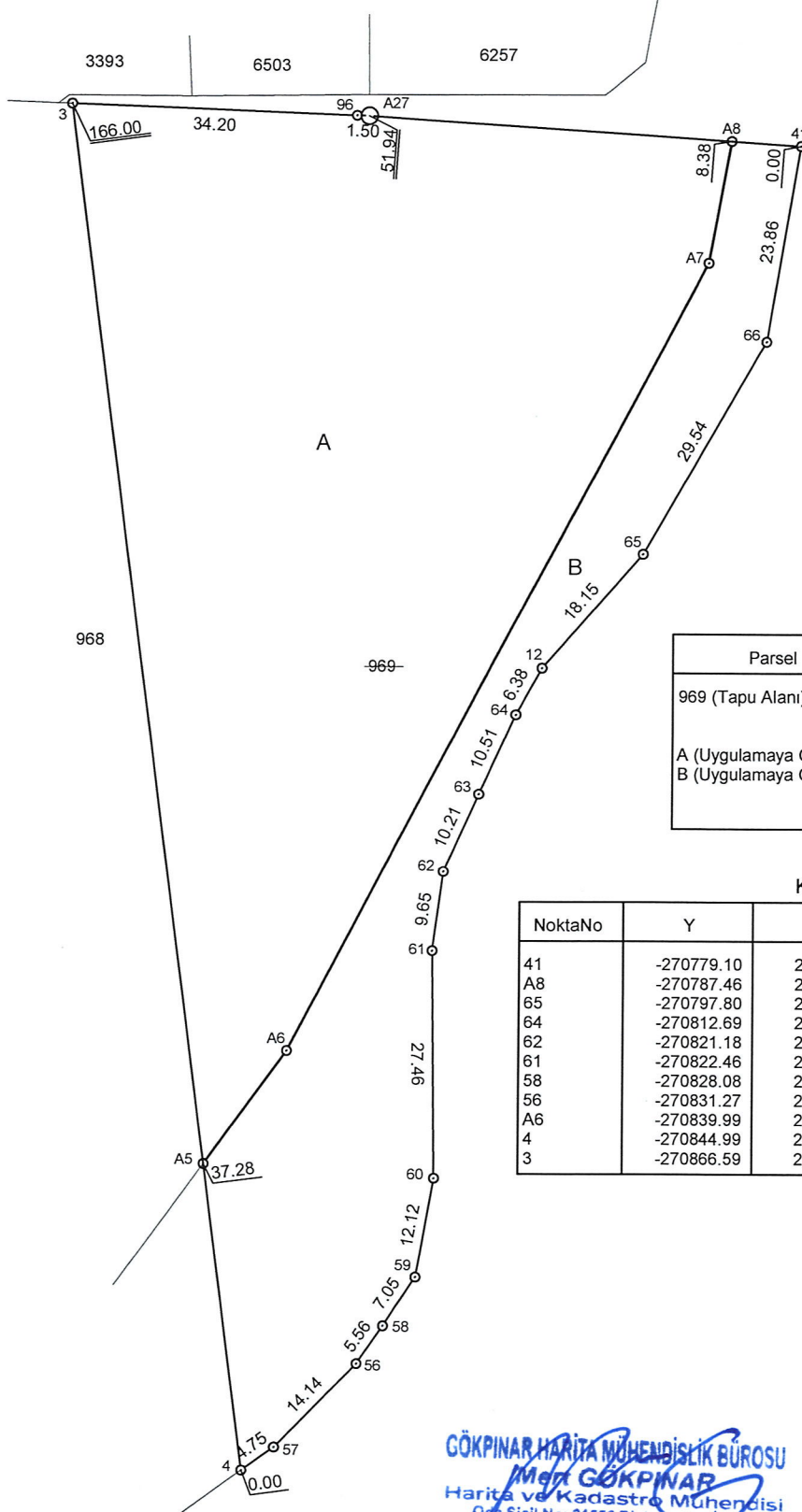

ALAN HESABI

Parsel	Noktalar	Hesap Alan
969 (Tapu Alanı)	4, 3, 96, P, A27, 41, 66, 65, 12, 64, 63, 62, 61, 60, 59, 58, 56, 57	7367.00
A (Uygulamaya Giren)	3, 96, P, A27, A8, A7, A6, A5	5077.16
B (Uygulamaya Girmeyen)	A8, 41, 66, 65, 12, 64, 63, 62, 61, 60, 59, 58, 56, 57, 4, A5, A6, A7	886.81

KOORDİNAT ÖZETİ

NoktaNo	Y	X	NoktaNo	Y	X
41	-270779.10	265602.72	66	-270783.09	265579.20
A8	-270787.46	265603.29	A7	-270790.13	265588.65
65	-270797.80	265553.58	12	-270809.65	265539.84
64	-270812.69	265534.23	63	-270817.01	265524.65
62	-270821.18	265515.33	60	-270822.06	265478.30
61	-270822.46	265505.77	59	-270824.20	265466.38
58	-270828.08	265460.50	P, A27	-270830.92	265606.24
56	-270831.27	265455.94	96	-270832.42	265606.29
A6	-270839.99	265493.67	57	-270841.15	265445.83
4	-270844.99	265443.04	A5	-270849.85	265480.00
3	-270866.59	265607.62			

GÖKPINAR HARİTA MÜHENDİSLİK BÜROSU
 M. GÖKPINAR
 Harita ve Kadastro Mühendisi
 Öğr. Sicil No: 21550 Diploma No: 21670
 Göksu Mah. 4256 Sk. No: 33 Arsuz/HATAY
 Tel: 0992 536 3331 Adresiz Y.B: 1193 9304 330