

İLİ : HATAY
İLÇESİ : ARSUZ
MEVKİ : ALAKOP
PAFTA : 15/7-2
PARSEL : 1922 İLA 1929
2238 İLA 2248

RÖLÖVE ÖLÇÜ KROKİSİ

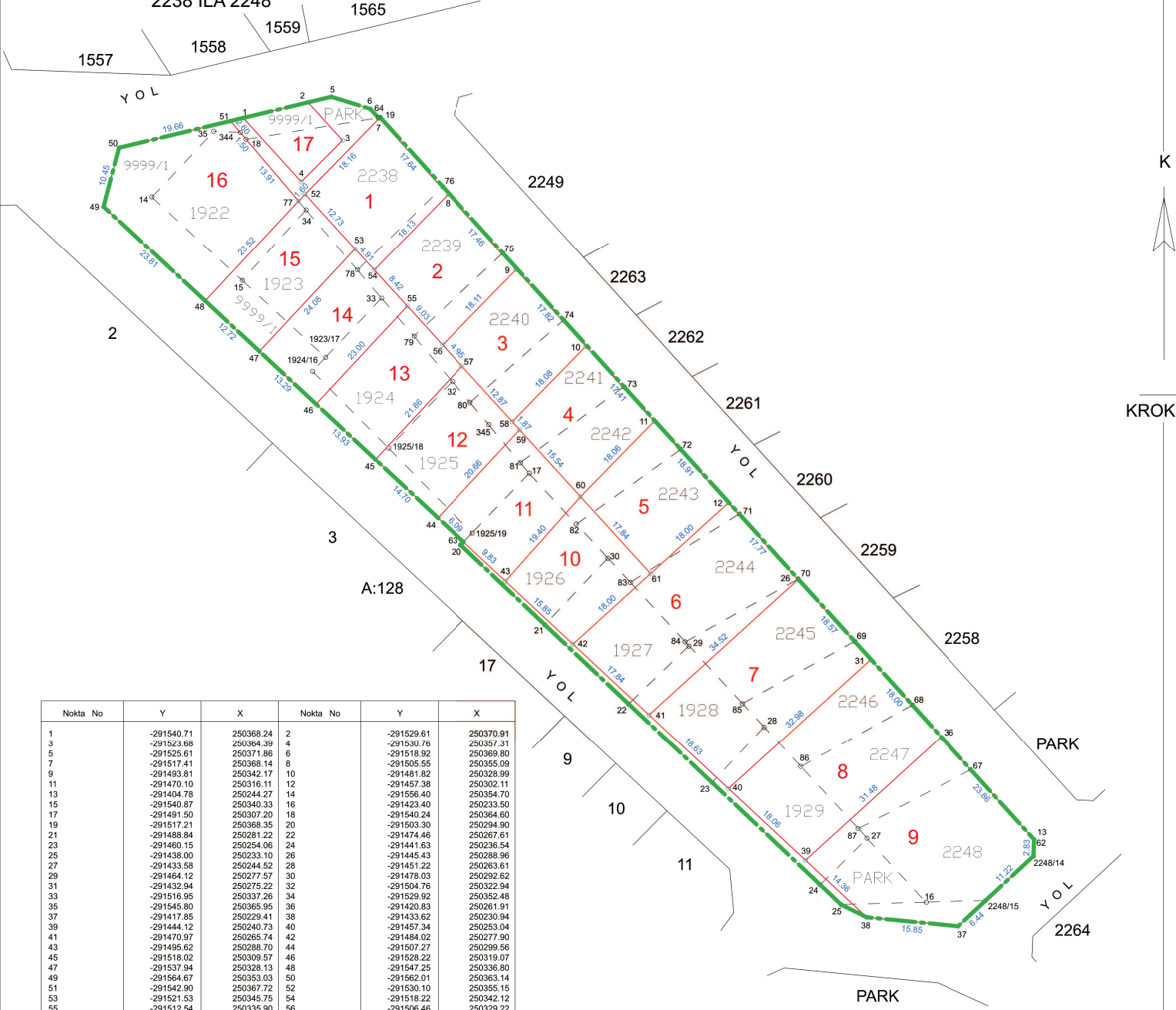

Nokta No	Y	X	Nokta No	Y	X
1	-291540.71	250368.24	2	-291529.61	250370.91
3	-291523.98	250369.39	4	-291560.76	250357.31
5	-291525.61	250371.86	6	-291518.92	250369.80
7	-291517.41	250368.14	8	-291505.55	250355.09
9	-291493.81	250342.17	10	-291481.82	250328.99
11	-291470.10	250316.11	12	-291457.38	250302.11
13	-291404.78	250244.27	14	-291556.40	250354.70
15	-291540.87	250340.33	16	-291423.40	250233.50
17	-291491.50	250307.20	18	-291540.24	250364.60
19	-291517.21	250368.35	20	-291503.30	250294.90
21	-291488.84	250281.22	22	-291474.46	250267.61
23	-291460.15	250254.06	24	-291441.63	250236.54
25	-291436.00	250233.10	26	-291445.43	250288.96
27	-291433.58	250244.52	28	-291451.22	250263.61
29	-291464.12	250277.57	30	-291478.03	250292.62
31	-291432.94	250275.22	32	-291504.76	250322.94
33	-291516.95	250337.26	34	-291529.92	250352.48
35	-291545.80	250365.95	36	-291420.83	250261.91
37	-291417.85	250229.41	38	-291433.62	250230.94
39	-291444.12	250240.73	40	-291457.34	250253.04
41	-291470.97	250265.74	42	-291484.02	250277.90
43	-291495.62	250288.70	44	-291507.27	250299.56
45	-291518.02	250309.57	46	-291528.22	250319.07
47	-291537.94	250328.13	48	-291547.25	250336.80
49	-291554.67	250353.03	50	-291562.01	250362.14
51	-291542.90	250367.72	52	-291530.10	250355.15
53	-291521.53	250345.75	54	-291518.22	250342.12
55	-291512.54	250335.90	56	-291506.46	250329.22
57	-291503.13	250325.57	58	-291494.45	250316.05
59	-291493.19	250314.67	60	-291482.72	250303.19
61	-291470.70	250290.01	62	-291404.78	250244.28
63	-291502.81	250295.41	64	-291517.55	250368.29
67	-291415.70	250256.31	68	-291425.80	250267.46
69	-291435.67	250278.36	70	-291445.41	250289.10
71	-291455.48	250300.22	72	-291465.55	250311.33
73	-291475.25	250322.03	74	-291485.65	250333.52
75	-291496.06	250345.01	76	-291506.47	250356.49
77	-291531.22	250354.01	78	-291521.11	250342.14
79	-291511.38	250330.72	80	-291501.72	250319.37
81	-291493.03	250309.03	82	-291483.46	250298.50
83	-291474.19	250288.47	84	-291464.80	250278.30
85	-291454.96	250267.86	86	-291444.98	250256.96
87	-291435.11	250246.17	88	-291541.21	250365.74
345	-291498.47	250315.56	1923/17	-291526.56	250327.08
1924/16	-291528.80	250324.70	1925/18	-291515.75	250311.52
1925/19	-291501.33	250296.95	2248/14	-291404.91	250241.43
2248/15	-291413.13	250233.79			

— — — — — DÜZENLEME SINIRI
- - - - - KADASTRO SINIRI
— — — — — YENİ SINIR

UYGUNDUR
BELEDİYE

DÜZENLEYEN

KONTROL EDEN

ONAYLAYAN

ADI SOYADI

TARİH

İMZA